

Under Contract - Pending on Market

\$234,900

Call 7138840322 Today!

SINGLE-FAMILY, 2 BEDS, 2 FULL BATH(S)

The Alpine floor plan by LGI Homes is a charming two-bedroom, two-bathroom home filled with designer upgrades you are sure to love! The kitchen features modern white wood cabinets, granite countertops and stainless-steel appliances. Smart home technology, including a programmable thermostat and double-pane insulated windows are also featured throughout the home for energy-efficiency. With two additional closets in each hallway this beautiful home will provide all the storage you need.

GENERAL DESCRIPTION

Subdivision: ROSEWOOD

Property Type: Single-Family

Bedrooms: 2

Baths: 2 Full

Stories: 1

Garage: 2 / Attached

Style: Traditional

Year Built: 2026

Building Sqft: 999 / Builder

Maintenance Fee: \$396 / Annually

MLS# / Area: SA1957084

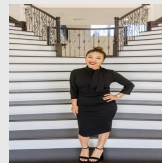

Presented By
Alyssa Lienau

Century 21 Lucky Money

7138840322

Listing Broker
LGI Homes

16189 Farmer, Lytle, TX 78052

Visit <https://www.har.com/SA1957084> for more information