

For Sale on Market

\$360,000

Call 7138840322 Today!

SINGLE-FAMILY, 5 BEDS, 3 FULL BATH(S)

Welcome to 15623 Mint Patch Meadow! Built by renowned home builder D.R. Horton and nestled in a quiet pocket off Watson Rd and Hwy 16 inside 1604, this property offers the perfect blend of peaceful living and everyday convenience. Step inside to find a bright, open Floorpan that makes the home feel welcoming from the moment you walk through the door. The living spaces flow naturally, making it great for both relaxing evenings and hosting friends and family. The bedrooms provide plenty of room to unwind, while the backyard offers space to enjoy the Texas sunshine, weekend barbecues, or simply a quiet morning with coffee. Located with easy access to major highways, you can enjoy the calm of a suburban setting while still being a short drive from shopping, dining, and everything San Antonio has to offer. Whether you're a first-time buyer or looking for a place to settle in and make your own, 15623 Mint Patch Meadow is ready to welcome you home.

GENERAL DESCRIPTION

Subdivision: PRESERVE AT MEDINA

Property Type: Single-Family

Bedrooms: 5

Baths: 3 Full

Stories: 2

Garage: 2

Year Built: 2024

Building Sqft: 2,498 / Builder

Maintenance Fee: \$396 / Annually

MLS# / Area: SA1948078

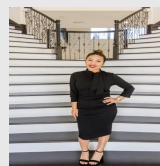

Presented By
Alyssa Lienau

Century 21 Lucky Money

7138840322

Listing Broker
Keller Williams Legacy

15623 Mint Patch Meadow, San Antonio, TX 78073

Visit <https://www.har.com/SA1948078> for more information