

For Sale on Market

\$425,000

Call 7138840322 Today!

GENERAL DESCRIPTION

Subdivision: THE SUMMIT AT CYPRESS MIL

Property Type: Lots

Lotsize: 436,471

Maintenance Fee: \$783 / Annually

MLS# / Area: SA1825120

LOTS

A truly spectacular 10+ acre tract at one of the highest points of the coveted, "Summit at Cypress Mill" subdivision! This property boasts an unparalleled 180 degree view of the Texas Hill Country. Beautiful oak trees sprinkled throughout the lot along with a huge building envelope ready for your dream home! A water well has been drilled and capped (see attached documents) and architectural plans for a luxury modern estate are available. There are paved (ribbon curbing) streets with underground electricity to each lot. Here you will find awesome sunrises and dark star-filled night skies. There is a wildlife exemption (Blackbuck Antelope) already established for minimal property taxes. You are within 15 minutes of the historic Johnson City, Blanco, and Marble Falls. 1 hour scenic drive to downtown Austin! Priced very competitively - below county market value. This is one you need to see!! Owner financing available!

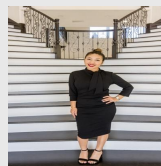

Presented By
Alyssa Lienau

Century 21 Lucky Money

7138840322

Listing Broker
The Damron Group, REALTORS

1484 Summit Ridge Trail, Johnson City, TX 78636

Visit <https://www.har.com/SA1825120> for more information