

For Sale on Market

\$145,000

Call 7138840322 Today!

LAND - SINGLE LOT

Perfectly located 30 minutes from Austin Bergstrom International Airport, 40 minutes from Tesla factory and just blocks away from old downtown Elgin. This property has easy access to 290 HWY and offers great privacy due to the many trees located in the front of the property leaving a large cleared area in the back. No neighbors behind as it backs to the Wilson Memorial Park. Part of the property is located on 100 flood zone but there us enough land out of the flood zone where you can build any size of home desired. No mobile homes allowed. Buyer must check with the city for accurate/current information.

GENERAL DESCRIPTION

Subdivision: Garretson, Thomas

Property Type: Land - Single Lot

Lotsize: 97,313

MLS# / Area: ABORTX-1746373

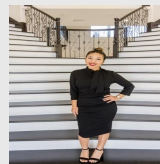

Presented By
Alyssa Lienau

Century 21 Lucky Money

7138840322

Listing Broker
Lezlie Tram Realty, LLC

607 Old Mcdade Rd, Elgin, TX 78621

Visit <https://www.har.com/ABORTX-1746373> for more information