

For Sale on Market

\$294,000

Call 2143168255 Today!

MID/HI-RISE CONDO, 2 BEDS, 2 FULL BATH(S)

Nestled in the heart of Museum Park, MUSEUM BLVD is an intimate mid-rise community of just 37 residences, offering a sophisticated urban lifestyle. This two-bedroom, two-bath home features open living spaces with state-of-the-art finishes, including European cabinetry, designer kitchen and baths, and quartz countertops. A large outdoor terrace is located just outside the front door, beautifully extending your living and entertaining space. Residents enjoy controlled-access entry and parking for added peace of mind. The nearby MetroRail puts The Texas Medical Center, Rice University, Downtown Houston and more just minutes away, while Hermann Park, the Houston Zoo and world-class museums are only blocks to the south. The Ion, Rice University's innovation hub, is just a short walk north. This community was thoughtfully designed with privacy and security in mind, with electronic access points and cameras in all common areas.

GENERAL DESCRIPTION

Subdivision: Museum Blvd Condos

Property Type: Mid/Hi-Rise Condo

Bedrooms: 2

Baths: 2 Full

Year Built: 2019

Building Sqft: 919 / Appraisal District

Maintenance Fee: \$540 / Monthly

Market Area: Rice/Museum District

MLS# / Area: 95148027 / 17

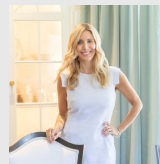

Get in touch
Amy Greene

2143168255



New Leaf Real Estate

7138204017

4819 Caroline St #104, Houston, TX 77004

Visit <https://www.har.com/95148027> for more information