

For Sale on Market

\$1,300,000

Call 9792291323 Today!

COUNTRY HOMES/ACREAGE

This 40-acre wooded tract is situated off paved CR 302 in beautiful Grimes County. It offers soft and hardwood trees, lots of privacy and 2 areas ready for your home site. Bring your ATV's, dirt bikes or mud bug and enjoy the multiple trails throughout the property. As you make your way to the back you'll find a wet weather creek that draws in an assortment of wildlife! Nice sandy soil, no flooding, adjoining neighbors properties are lovely and a timber exemption is in place!

GENERAL DESCRIPTION

Subdivision: Other

Property Type: Country Homes/Acreage

Lotsize: 1,742,400

Market Area: Plantersville Area

MLS# / Area: 86124478 / 60

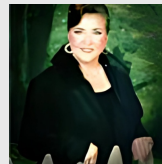

Get in touch
Nancy Perry

9792291323



Navasota Realty

9368255094

0040 County Road 302, Plantersville, TX 77363

Visit <https://www.har.com/86124478> for more information