



Under Contract - Pending on Market

\$5,995

Call (281) 748-0238 Today!

GENERAL DESCRIPTION

Subdivision: WARWICK TOWERS

Property Type: Mid/Hi-Rise Condominium (Lease)

Bedrooms: 2-2

Baths: 2 Full & 1 Half

Stories: 1

Garage: 2 / Attached

Style: Traditional

Year Built: 1983

Building Sqft: 2,187 / Appraisal District

Master Planned Community: Falcon Ranch

Market Area: Rice/Museum District

Key Map: 533A

MLS# / Area: 59486045 / 17

RENTAL - MID/HI-RISE CONDOMINIUM, 2 BEDS, 2 FULL & 1 HALF BATH(S)

Beautifully FURNISHED unit in a premier highrise in the Medical Center. Close to Miller Outdoor Theatre, museum and zoo. Breathtaking views. Spacious living & dining areas. Wet bar. Lg master with sitting area & his/hers closets. Study or 3rd bedroom. 24 hour concierge, valet parking. Full amenities. MUST SEE!

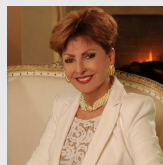

Get in touch
Moni Bohnisch

(281) 748-0238



John Daugherty, REALTORS
(713) 626-3930

1111 Hermann Drive 28 A, Houston, TX 77004

Visit <https://www.har.com/59486045> for more information