



For Sale on Market

\$639,000

Call 2812211135 Today!

SINGLE-FAMILY, 3 BEDS, 2 FULL & 1 HALF BATH(S)

Seize the opportunity to become a homeowner in the distinguished Riverside Terrace community. This 10,000sqft corner lot features an open living space and a spacious backyard. The property boasts an oversized family room, waterfall kitchen island and a large master bedroom with a fireplace. Recently renovated and move-in ready, this home is centrally located near downtown attractions, major freeways, and the Texas Medical Center, offering convenience and accessibility. Enjoy nearby cultural landmarks, parks, and universities in a quiet, well-kept neighborhood.

GENERAL DESCRIPTION

Subdivision: Riverside Terrace Sec 20

Property Type: Single-Family

Bedrooms: 3

Baths: 2 Full & 1 Half

Stories: 1

Garage: 2 / Attached

Style: Traditional

Year Built: 1986

Building Sqft: 2,925 / Appraisal District

Lotsize: 10,000 / Appraisal District

Market Area: Riverside

Key Map: 533H

MLS# / Area: 49139811 / 4

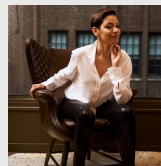

Get in touch
Natasha Martinez

2812211135

ReFind Realty Inc.

7136540649

4301 Charleston St, Houston, TX 77021

Visit <https://www.har.com/49139811> for more information