

For Lease on Market

\$2,390

Call 7138840322 Today!

RENTAL - SINGLE FAMILY DETACHED, 4 BEDS, 2 FULL & 1 HALF BATH(S)

Welcome to this stunning brand-new, never-lived-in home offering 2,600 sq. ft. of modern comfort and thoughtful design. Located in the highly desired Rivers Edge community, this 4-bedroom, 2.5-bath residence features an open-concept layout filled with natural light, spacious living areas, and contemporary finishes throughout. The primary suite provides a serene retreat, while secondary bedrooms offer flexibility for family, guests, or a home office. Directly across the street, the brand-new Eissler Elementary School within Conroe ISD adds exceptional convenience for families. Residents also enjoy access to impressive amenities including a community pool, covered dining pavilion, playground, and dog park. With its prime location, modern style, and community features, this home delivers unmatched value and everyday comfort.

GENERAL DESCRIPTION

Subdivision: Rivers Edge

Property Type: Single Family Homes (Lease)

Bedrooms: 4-4

Baths: 2 Full & 1 Half

Garage: 2 / Attached

Style: Traditional

Year Built: 2025

Lotsize: 4,399 / Appraisal District

Market Area: Conroe Southwest

MLS# / Area: 48722902 / 15

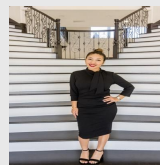

Presented By
Alyssa Lienau

Century 21 Lucky Money

7138840322

Listing Broker
Grand Terra Realty

2340 Mooneye Ct, Conroe, TX 77384

Visit <https://www.har.com/48722902> for more information