



For Sale on Market

\$325,000

Call 7138819654 Today!

SINGLE-FAMILY, 3 BEDS, 2 FULL & 1 HALF BATH(S)

Welcome to this stylish three-level home thoughtfully designed for comfort, flexibility, and everyday living. The first floor offers a private bedroom with an ensuite bath, perfect for guests, a home office, or a quiet retreat. Upstairs, the open-concept living area is made for connection, featuring a cozy fireplace, dining space, and a kitchen with a center island at the heart of it all. The third floor hosts a spacious primary suite with an ensuite bath and two walk-in closets, plus an additional bedroom ideal for work, hobbies, or overnight guests. Conveniently located near the 610 Loop, Highway 90, and South Main, with easy access to the Texas Medical Center, NRG Stadium, parks, dining, shopping, and daily essentials. Schedule your showing today and experience the comfort, style, and convenience this home has to offer.

GENERAL DESCRIPTION

Subdivision: Contemporary Main Plaza Partia

Property Type: Single-Family

Bedrooms: 3

Baths: 2 Full & 1 Half

Stories: 3

Garage: 2 / Attached

Style: Contemporary/Modern

Year Built: 2017

Building Sqft: 2,168 / Appraisal District

Lotsize: 1,487 / Appraisal District

Maintenance Fee: \$300 / Monthly

Market Area: Medical Center Area

MLS# / Area: 40880612 / 18

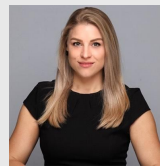

Get in touch
Marta Peralta

7138819654



Keller Williams Realty Metropolitan
7136218001

11603 Main Spruce Dr, Houston, TX 77025

Visit <https://www.har.com/40880612> for more information