

For Sale on Market

\$419,500

Call 7134163577 Today!

SINGLE-FAMILY, 3 BEDS, 2 FULL BATH(S)

Introducing a stunning D.R.Horton-Emerald home featuring wood flooring, granite countertops, and a luxurious swimming pool with spa. Nestled on a spacious cul de sac lot, this 3-bedroom, 2-bathroom property exudes elegance and comfort. Meticulously crafted with quality and style, this gem awaits its new owner. Contact us for further details on this exquisite residence.

GENERAL DESCRIPTION

- Subdivision:** Sienna Steep Bank Village Sec 6b
- Property Type:** Single-Family
- Bedrooms:** 3
- Baths:** 2 Full
- Stories:** 1
- Garage:** 2 / Attached
- Style:** Traditional
- Year Built:** 2003
- Building Sqft:** 2,229 / Appraisal District
- Master Planned Community:** Sienna
- Lotsize:** 15,046 / Appraisal District
- Maintenance Fee:** \$1,485 / Annually
- Market Area:** Sienna Area
- Key Map:** 650L
- MLS# / Area:** 40314632 / 38

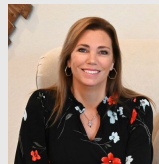

Presented By
Donna Labbe

RE/MAX GO

7134163577

Listing Broker
South Shore Realty

3603 Hawkins Cir, Missouri City, TX 77459

Visit <https://www.har.com/40314632> for more information