



For Sale on Market

\$305,000

Call (832) 236-6438 Today!

GENERAL DESCRIPTION

Subdivision: Churchill Farms

Property Type: Single-Family

Bedrooms: 4

Baths: 3 Full & 1 Half

Stories: 2

Garage: 2 / Attached

Style: Traditional

Year Built: 2013

Building Sqft: 3,018 / Appraisal District

Lotsize: 6,241 / Appraisal District

Maintenance Fee: \$725 / Annually

Market Area: Katy - Southwest

Key Map: 483Z

MLS# / Area: 29513203 / 36

SINGLE-FAMILY, 4 BEDS, 3 FULL & 1 HALF BATH(S)

Welcome home to 27515 Gracefeild Lane located on a large quiet cul-de-sac lot with NO BACK NEIGHBORS! Walking into this gorgeous 4 Bedroom, 3 Full, 1 Half Bath Beazer Home, you get a feel of just how grand everything is! This space showcases soaring high ceilings, recessed lighting, beautiful archways, custom paint for a warm feel, and a mixture between beautiful dark wood like floors and large tile floors! With an open floor plan like this it makes entertaining your fiends and family a breeze! From the light and bright grand living room with built ins to the large kitchen with ample counter space for setting up a wonderful array of provisions! The fun doesn't stop there! Make it a night in with a family game night upstairs in the large game room or even a movie night in your theater room! You don't want to miss all this gorgeous home has to offer! Check out the 3D tour and schedule your showing today!

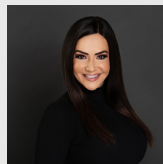

Get in touch

**Nicole
Freer**

(832) 236-6438



RE/MAX Fine Properties
(281) 265-5533

27515 Gracefield Lane, Fulshear, TX 77441

Visit <https://www.har.com/29513203> for more information