

For Lease on Market

\$2,200

Call 2817330811 Today!

RENTAL - SINGLE FAMILY DETACHED, 4 BEDS, 2 FULL BATH(S)

Welcome Home to 12415 Nova Drive, located in Ashford South and zoned to Houston ISD. This stunning home features 4 bedrooms, 2 full baths and a detached 2 car garage. As you open the front door you are welcomed by a semi-open concept floor plan that makes entertaining a breeze. Make memories with family and friends in the formal living and dining rooms AND the family room. The family room includes a gorgeous fireplace, beautiful tile flooring, and large windows allowing lots of natural light to shine through. End your days in the spacious primary suite. The primary bath includes a large shower. Don't forget to step out back for a view of the lush backyard. You don't want to miss all this gorgeous home has to offer! Schedule your showing today!

GENERAL DESCRIPTION

Subdivision: Ashford South Sec 03

Property Type: Single Family Homes (Lease)

Bedrooms: 4

Baths: 2 Full

Stories: 1

Garage: 2 / Detached

Style: Traditional

Year Built: 1970

Building Sqft: 1,913 / Appraisal District

Lotsize: 8,241 / Appraisal District

Market Area: Energy Corridor

Key Map: 488R

MLS# / Area: 25011042 / 31

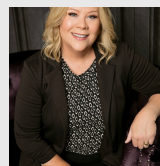

Get in touch
Lisa Kenny

2817330811



R.E.D. Real Estate Driven

2813939027

12415 Nova Dr, Houston, TX 77077

Visit <https://www.har.com/25011042> for more information