

For Sale on Market

\$5,500,000

Call 7139622197 Today!

GENERAL DESCRIPTION

Subdivision: Westmoreland Farms

Property Type: Single-Family

Bedrooms: 6

Baths: 6 Full & 4 Half

Stories: 2

Garage: 6 / Attached

Style: Contemporary/Modern

Year Built: 2014

Building Sqft: 13,076 / Appraisal District

Lotsize: 26,400 / Appraisal District

Market Area: Bellaire Area

Key Map: 531M

MLS# / Area: 17002012 / 17

SINGLE-FAMILY, 6 BEDS, 6 FULL & 4 HALF BATH(S)

An opportunity you don't want to miss. Nestled in the prestigious Bellaire neighborhood, this 13,026 SF "Luke Skywalker House" delivers an exceptional blend of luxury and comfort. This fully custom residence showcases meticulous craftsmanship and refined detail throughout. It offers 6 optional bedrooms, each designed with elegance and serenity in mind. The expansive, light-filled open floor plan connects the living areas seamlessly, creating an ideal setting for both relaxation and entertaining. A state-of-the-art media room sets the stage for cinematic enjoyment, while a private study provides a peaceful workspace. Abundant storage and thoughtful design elements enhance everyday living across the home. Outside, a sparkling pool awaits, perfect for quiet afternoons or lively gatherings. With elevated craftsmanship and distinctive architecture, this property is more than a home, it's a lifestyle. Discover the essence of Bellaire living in this remarkable residence, truly one of a kind.

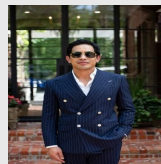

Get in touch
Washington Ho

7139622197

WHITE | HOUSE
GLOBAL PROPERTIES

White House Global Properties

8326917877

4616 Oleander St, Bellaire, TX 77401

Visit <https://www.har.com/17002012> for more information