

For Sale on Market

\$429,000

Call 2819236469 Today!

SINGLE-FAMILY, 4 BEDS, 3 FULL & 1 HALF BATH(S)

Beautiful DR Horton Athens plan in the heart of Pearland! This HERS energy-rated 2-story home features an upgraded front porch, grand entry, and elegant formal dining. The spacious family room showcases soaring ceilings and a wall of windows, with tile flooring throughout the main living areas. Gourmet kitchen offers granite countertops, tile backsplash, custom cabinetry, large island, and stainless appliances—open to the living area for easy entertaining. Primary suite down with high ceilings, dual vanities, oversized walk-in glass shower, and large walk-in closet. Upstairs includes a game room, three additional bedrooms, and two full baths. Private backyard with no rear neighbors, covered patio, and extended entertaining space with decorative concrete and mature landscaping. This one has it all! Welcome Home!

GENERAL DESCRIPTION

Subdivision: Bakers Landing Sec 1a A0147 &

Property Type: Single-Family

Bedrooms: 4-4

Baths: 3 Full & 1 Half

Stories: 2

Garage: 2 / Attached

Style: Traditional

Year Built: 2017

Building Sqft: 2,498 / Appraisal District

Lotsize: 6,599 / Appraisal District

Maintenance Fee: \$1,070 / Annually

Market Area: Pearland

MLS# / Area: 13132688 / 5

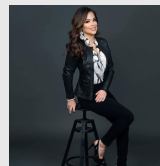

Get in touch
Andrea Crawford

2819236469

kw MEMORIAL
KELLERWILLIAMS.REALTY

Keller Williams Memorial
7134619393

2719 Kaman Ln, Pearland, TX 77581

Visit <https://www.har.com/13132688> for more information