

# 3 Bedroom, 2 Bath 1451 Sqft.



For Lease on Market

# \$1,828

Call (832) 535-9489 Today!

## RENTAL - MULTI-FAMILY DETACHED, 3 BEDS, 2 FULL BATH(S)

Located in Houston's Energy Corridor moments from I-10, we're surrounded by amazing restaurants, shopping and entertainment. Explore nearby George Bush Park and Bear Creek Park, two expansive green spaces with lush natural beauty and over 50 miles of trails. You'll find grocery stores and restaurants right outside your doorstep, along with easy access to the Memorial Area and CityCentre. Downtown Houston's dynamic attractions are just 17 miles away.

### GENERAL DESCRIPTION

**Subdivision:** Westchester Sec 02

**Property Type:** Multi-Family (Lease)

**Bedrooms:** 3

**Baths:** 2 Full

**Stories:** 4

**Garage:** 1 / Attached/Detached

**Style:** Contemporary/Modern

**Year Built:** 2014

**Building Sqft:** 1,451 / Appraisal District

**Lotsize:** 199,875 / Appraisal District

**Market Area:** Katy - North

**Key Map:** 488H

**MLS# / Area:** 11689262 / 8

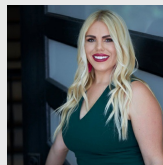

Get in touch

**Lacie  
Lugo**

(832) 535-9489



Winhill Advisors - Kirby  
(713) 574-3141

611 Dairy Ashford Road #187, Houston, TX 77079

Visit <https://www.har.com/11689262> for more information