

For Lease on Market

\$1,400

Call 7138840322 Today!

215 RIPTIDE ROAD A, TEMPLE, TX 76501

3 BEDS, 2 FULL BATH(S)

Located just minutes from downtown Temple and Baylor Scott & White Medical Center, this newly built 3-bedroom 2-bathroom duplex offers modern living with convenience. Features include stained concrete floors throughout, private driveway, one-car garage, fenced backyard, and all appliances including washer and dryer. Close to Temple College, shopping, dining, and major employers – everything you need is right around the corner. Cats and dogs allowed. 2 pet limit. Pet fees and rent apply. No utilities included.

GENERAL DESCRIPTION

Property Type: Multi-Family (Lease)

Bedrooms: 3

Baths: 2 Full

Stories: 1

Style: Contemporary/Modern

Year Built: 2023

Building Sqft: 1,345 /

Lotsize: 7,200

MLS# / Area: SMABOR-610206

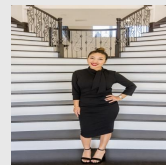

Presented By
Alyssa Lienau

Century 21 Lucky Money

7138840322

Listing Broker
eXp Realty, LLC

215 Riptide Road A, Temple, TX 76501

Visit <https://www.har.com/SMABOR-610206> for more information