

Under Contract - Pending on Market

\$318,900

Call 7138840322 Today!

16177 FARMER, LYTLE, TX 78052 4 BEDS, 2 FULL BATH(S)

Homeowners will love the fixture and finishes the Palm plan by LGI Homes has to offer including luxury vinyl flooring, granite countertops, stainless steel appliances and energy-efficient technology that elevate their homes. A beautiful foyer leads to a large family room and an adjacent chef-inspired kitchen and dining room, creating the perfect place to gather with friends and family. The secluded master retreat features its own luxurious walk-in closet and bathroom. Two of the three additional bedrooms also have a walk-in closet to provide extra storage space. Every detail is chosen with you in mind!

GENERAL DESCRIPTION

Subdivision: ROSEWOOD
Property Type: Single-Family
Bedrooms: 4
Baths: 2 Full
Stories: 1
Garage: 2 / Attached
Style: Traditional
Year Built: 2026
Building Sqft: 1,626 / Builder
Maintenance Fee: \$396 / Annually
MLS# / Area: SA1957106

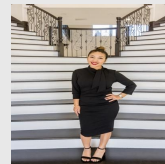

Presented By
Alyssa Lienau

Century 21 Lucky Money

7138840322

Listing Broker
LGI Homes

16177 Farmer, Lytle, TX 78052

Visit <https://www.har.com/SA1957106> for more information