

Under Contract - Pending on Market

**\$316,900**

Call 7138840322 Today!

## 16185 FARMER, LYTLE, TX 78052 4 BEDS, 2 FULL BATH(S)

Homeowners will love the fixture and finishes the Palm plan by LGI Homes has to offer including luxury vinyl flooring, granite countertops, stainless steel appliances and energy-efficient technology that elevate their homes. A beautiful foyer leads to a large family room and an adjacent chef-inspired kitchen and dining room, creating the perfect place to gather with friends and family. The secluded master retreat features its own luxurious walk-in closet and bathroom. Two of the three additional bedrooms also have a walk-in closet to provide extra storage space. Every detail is chosen with you in mind!

### GENERAL DESCRIPTION

**Subdivision:** ROSEWOOD  
**Property Type:** Single-Family  
**Bedrooms:** 4  
**Baths:** 2 Full  
**Stories:** 1  
**Garage:** 2 / Attached  
**Style:** Traditional  
**Year Built:** 2026  
**Building Sqft:** 1,626 / Builder  
**Maintenance Fee:** \$396 / Annually  
**MLS# / Area:** SA1957104

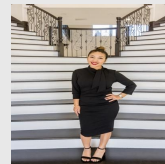

Presented By  
**Alyssa Lienau**

Century 21 Lucky Money

7138840322

Listing Broker  
LGI Homes

16185 Farmer, Lytle, TX 78052

Visit <https://www.har.com/SA1957104> for more information