

Under Contract - Pending on Market

**\$234,900**

Call 7138840322 Today!

## 16189 FARMER, LYTLE, TX 78052 2 BEDS, 2 FULL BATH(S)

The Alpine floor plan by LGI Homes is a charming two-bedroom, two-bathroom home filled with designer upgrades you are sure to love! The kitchen features modern white wood cabinets, granite countertops and stainless-steel appliances. Smart home technology, including a programmable thermostat and double-pane insulated windows are also featured throughout the home for energy-efficiency. With two additional closets in each hallway this beautiful home will provide all the storage you need.

### GENERAL DESCRIPTION

**Subdivision:** ROSEWOOD  
**Property Type:** Single-Family  
**Bedrooms:** 2  
**Baths:** 2 Full  
**Stories:** 1  
**Garage:** 2 / Attached  
**Style:** Traditional  
**Year Built:** 2026  
**Building Sqft:** 999 / Builder  
**Maintenance Fee:** \$396 / Annually  
**MLS# / Area:** SA1957084

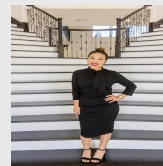

Presented By  
**Alyssa Lienau**

Century 21 Lucky Money

7138840322

Listing Broker  
LGI Homes

16189 Farmer, Lytle, TX 78052

Visit <https://www.har.com/SA1957084> for more information