



Under Contract - Option Pending on Market

\$459,000

Call 7138840322 Today!

2405 THISTLE CT, EULESS, TX 76039

4 BEDS, 2 FULL & 1 HALF BATH(S)

Discounted rate options and no lender fee future refinancing may be available for qualified buyers of this home. Your Private Oasis Awaits — Grapevine-Colleyville ISD! Tucked away on a quiet cul-de-sac, this warm and inviting home is the Texas backyard retreat you've been dreaming of. Mature trees frame a stunning saltwater diving pool, creating a lush, private oasis that offers total relaxation and the perfect escape from those hot Texas days. Inside, the spacious floor plan delivers generous room sizes and a large living area perfectly suited for entertaining family and friends. There's plenty of space for everyone to spread out and feel right at home, and the layout flows naturally to keep gatherings comfortable and connected. Situated in the highly sought-after Grapevine-Colleyville ISD — consistently ranked among the best school districts in Texas — this home offers not just a wonderful place to live, but an exceptional foundation for families who prioritize outstanding education. Cul-de-sac privacy, a saltwater diving pool, mature trees, and one of the most desirable school districts in the state. Solar panels are strategically placed to provide a super efficient and nearly electric bill eliminating addition. — this one truly has it all. Book your tour today!

GENERAL DESCRIPTION

- Subdivision:** Mc Cormick Farm Add
- Property Type:** Residential - Single Family
- Bedrooms:** 4
- Baths:** 2 Full & 1 Half
- Stories:** 2
- Garage:** 2 / Attached
- Style:** Traditional
- Year Built:** 1984
- Building Sqft:** 2,323 /
- Lotsize:** 9,060
- MLS# / Area:** NTREIS-21221607

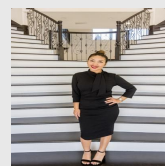

Presented By
Alyssa Lienau

Century 21 Lucky Money

7138840322

Listing Broker
Orchard Brokerage

2405 Thistle Ct, Eules, TX 76039

Visit <https://www.har.com/NTREIS-21221607> for more information