



For Sale on Market

# \$329,900

Call 7138840322 Today!

## 1808 APACHE CIR, CLEBURNE, TX 76033

### 3 BEDS, 2 FULL BATH(S)

MLS# 21197924 - Built by Sandlin Homes - Ready Now! ~ Discover this stunning, model home in the desirable Baker Farms subdivision, featuring three primary bedrooms and two full bathrooms within 1,832 square feet of thoughtfully designed living space. Built in 2024, this traditional home showcases an open floorplan adorned with decorative lighting, granite counters, and a spacious kitchen island, perfect for both cooking and entertaining. Enjoy the warmth of the family room fireplace or retreat to the private yard from the covered patio. Additional highlights include a convenient pantry, walk-in closets, and a two-car garage. The property is located within the Cleburne ISD, close to Marti Elementary, Ad Wheat Middle, and Cleburne High School. With central heating and cooling, plus a blend of carpet, laminate, and tile flooring, this charming home is ready for its new owners.

### GENERAL DESCRIPTION

- Subdivision:** Baker Farms
- Property Type:** Residential - Single Family
- Bedrooms:** 3
- Baths:** 2 Full
- Stories:** 1
- Garage:** 2 / Attached
- Style:** Traditional
- Year Built:** 2024
- Building Sqft:** 1,832 /
- Lotsize:** 7,841
- Maintenance Fee:** \$600 / Annually
- MLS# / Area:** NTREIS-21197924

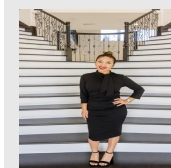

Presented By  
**Alyssa Lienau**

Century 21 Lucky Money

7138840322

Listing Broker  
HomesUSA.com

1808 Apache Cir, Cleburne, TX 76033

Visit <https://www.har.com/NTREIS-21197924> for more information