



Under Contract - Option Pending on Market

\$120,000

Call 7138840322 Today!

564 COUNTY ROAD 321, ABILENE, TX 79606

Summit View Estates making seven tracts available and Tract 4 is the first of those to be offered. Tracts vary from 11 acres to 31 acres in size. An easy get away from the hustle and bustle, yet still located in the Wylie school district. This secluded potential homesite was once part of the famed Camp Barkeley; a World War II military training base from 1941-1945. The property has a gentle slope to the center of the property. Build that perfect home in the country right here. Road and water to be installed late 2023. This gives you plenty of time to secure your piece of country life and start making plans. Call the listing agent with any questions or to book your showing.

GENERAL DESCRIPTION

Subdivision: none

Property Type: Land / Unimproved Land

Lotsize: 479,160 / OWNER

MLS# / Area: NTREIS-20983411

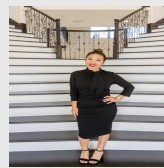

Presented By
Alyssa Lienau

Century 21 Lucky Money

7138840322

Listing Broker
Ekdahl Real Estate STAMFORD

564 County Road 321, Abilene, TX 79606

Visit <https://www.har.com/NTREIS-20983411> for more information