

For Sale on Market

\$205,000

Call 7138840322 Today!

1303 EBELING DRIVE, PLAINVIEW, TX 79072

3 BEDS, 2 FULL BATH(S)

NO CITY TAXES! Located in Pleasant Hills Addition, just a few miles west of I-27, this location sits just across from a wide open field. In this 3-2-2, you will find brand new carpet in all the bedrooms. The living room features high ceilings and a beautiful fireplace. The south end could also be utilized as a dining area. In the kitchen there is also a breakfast nook. The master bedroom has ample closet and storage space. The basement and utility room both have wood-looking vinyl flooring. For the enjoyment of the family and guests, there is a beautiful back yard with a large covered patio. You are going to love this house! BASEMENT, BIG PLUS!!

GENERAL DESCRIPTION

- Property Type:** Single Family
- Bedrooms:** 3
- Baths:** 2 Full
- Year Built:** 1977
- Building Sqft:** 1,965 /
- Lotsize:** 20,038
- MLS# / Area:** LAORTX-202562743

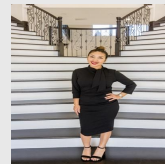

Presented By
Alyssa Lienau

Century 21 Lucky Money

7138840322

Listing Broker
Billington Real Estate

1303 Ebeling Drive, Plainview, TX 79072

Visit <https://www.har.com/LAORTX-202562743> for more information