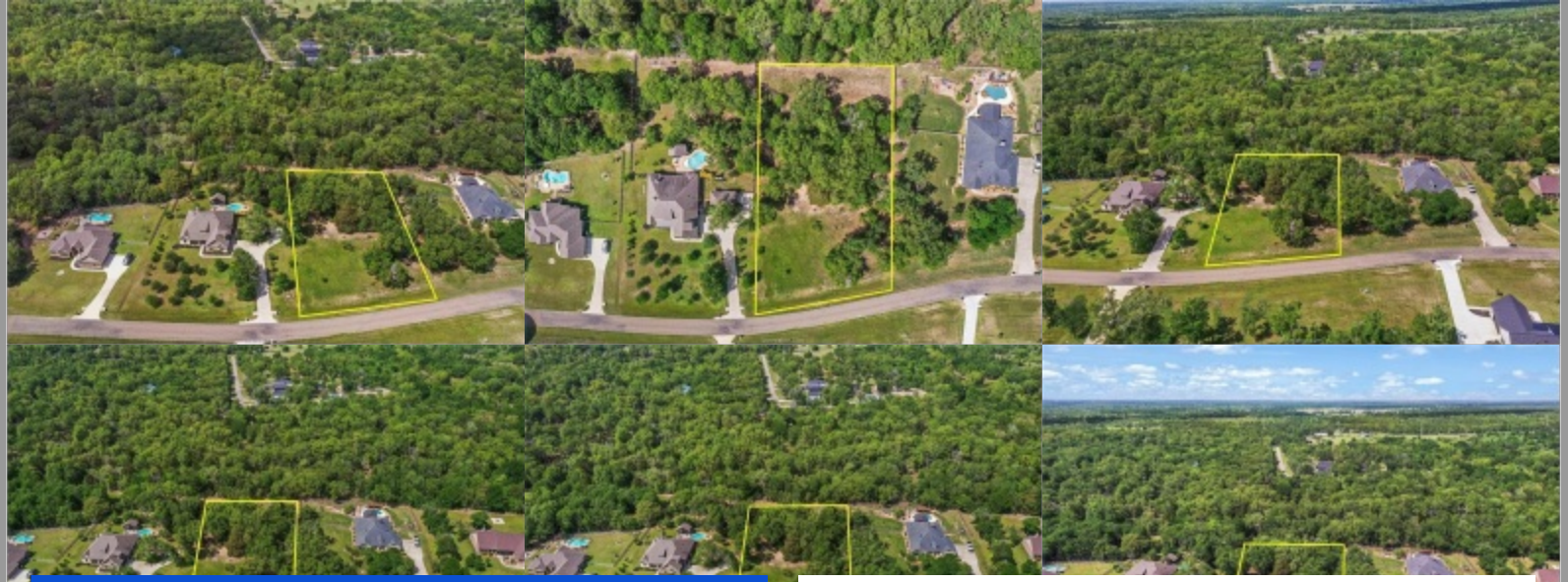

For Sale on Market

$125,000

Call 7133771022 Today!

10559 HAMPTON COURT, IOLA, TX 77861

Living in King Oaks gives you access to a way of life - catch the big one in the community fishing lake, hike along the nature preserve, and enjoy get togethers with friends and neighbors at the community pavilion. This lot fronts a paved road, and utilities in the community are provided by MidSouth Electric and Wickson Water Special Utility District. You can stay connected with fiber internet through MidSouth Fiber. Claim your opportunity to build a new home here - or purchase this along along with the adjoining listing at 10529 Hampton Court for an extra large private property! This 1.08 acre lot has mature native Texas trees with a natural clearing in the front of the land that could be an easy location for building your dream home!

GENERAL DESCRIPTION

Subdivision:	King Oaks
Property Type:	Residential Lots
Lotsize:	47,045
MLS# / Area:	BCSREGTX-26004611

Presented By

Chad Sayles

Walzel Properties - Spring 7133771022

Listing Broker

Keller Williams Realty Brazos Valley office