



For Lease on Market

**\$2,650**

Call 7138840322 Today!

## 6715 RIPLEE ST, BEAUMONT, TX 77708

4 BEDS, 2 FULL BATH(S)

Charming 4-Bedroom Home in Beaumont's Desirable West End  
Welcome to this beautifully maintained single-family home located in an established curb-and-gutter neighborhood just off RFD Road near Hwy 105. Offering 4 spacious bedrooms and 2 full baths, this home combines comfort, functionality, and convenience. Step inside to discover a soothing, modern color palette that creates a warm and inviting atmosphere throughout. The thoughtfully designed layout includes an inside utility room for added convenience and a 2-car garage for ample storage and parking. Enjoy outdoor living in the privacy-fenced backyard

### GENERAL DESCRIPTION

**Property Type:** Single Family Homes (Lease)

**Bedrooms:** 4

**Baths:** 2 Full

**Stories:** 1

**Garage:** 2 / Attached

**Style:** Other

**Building Sqft:** 1,817 /

**Lotsize:** 7,405

**MLS# / Area:** BBORTX-266689

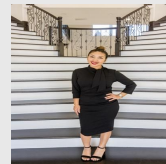

Presented By  
**Alyssa Lienau**

Century 21 Lucky Money

7138840322

Listing Broker  
Double H Property Management

6715 Riplee St, Beaumont, TX 77708

Visit <https://www.har.com/BBORTX-266689> for more information