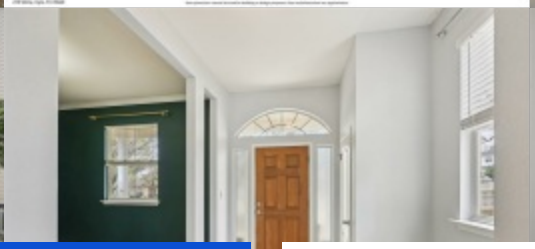
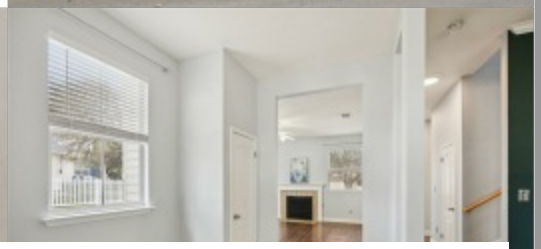

For Sale on Market

$369,900

Call 7138840322 Today!

219 WITTE RD, KYLE, TX 78640

3 BEDS, 2 FULL & 1 HALF BATH(S)

NEW ROOF 2019! Welcome to your own private slice of Plum Creek, where an exceptionally rare, fully fenced front and back yard sets the stage for a home that is as functional as it is stylish. The interior immediately impresses with a formal dining room featuring wood-look flooring, leading you into a stunningly remodeled kitchen designed for the modern chef. This culinary heart boasts premium stainless steel appliances, chic gold-accented cabinetry, a brushed gold faucet, and a sleek gas range with a dedicated hood—all anchored by a trendy light fixture and a versatile breakfast bar. Nearby, the secondary dining area offers cozy built-in seating and top-down shades, while the light-filled living room provides a warm focal point with its centered gas log fireplace. Upstairs, you'll find three impressively spacious bedrooms, including a primary suite that feels like a true retreat with dual closets, a separate linen closet, and a garden tub accented by decorative tile. Practicality is woven throughout the home, from the multiple storage closets to the convenient downstairs half-bath for guests. The outdoor experience is equally refined, featuring a large patio and solar landscaping lights that showcase gorgeous mature trees, creating an idyllic environment for hosting or relaxing. Complete with a detached two-car garage, alley access, and ample driveway space, this home offers full access to the vibrant Plum Creek lifestyle, including two neighborhood pools, pickleball courts, parks, and a premier golf course. Take a tour today and see why this is one of

GENERAL DESCRIPTION

Subdivision:	Plum Creek
Property Type:	Residential Single Family
Bedrooms:	3
Baths:	2 Full & 1 Half
Stories:	2
Garage:	2 / Detached
Year Built:	2001
Building Sqft:	1,844 / Public Records
Lotsize:	8,747
Maintenance Fee:	$187 / Quarterly
MLS# / Area:	ABORTX-9713243

Presented By

Alyssa Lienau

Century 21 Lucky Money 7138840322

Listing Broker

Keller Williams Realty