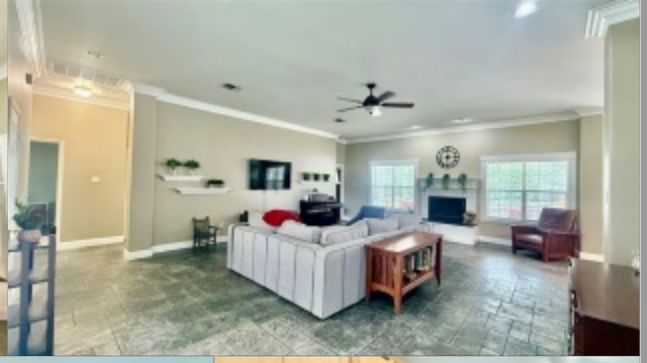
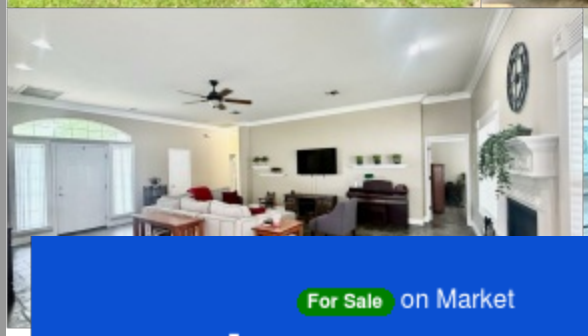
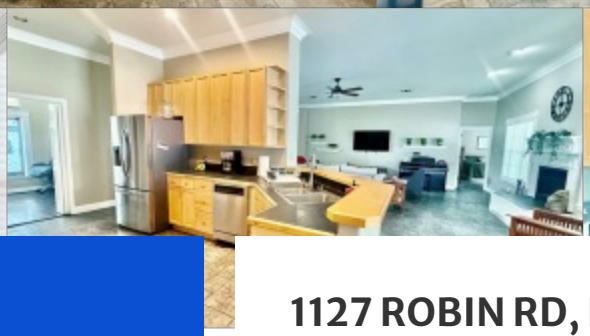
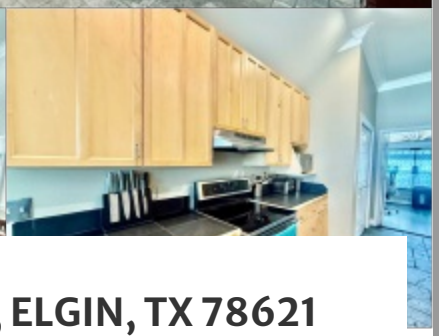

For Sale on Market

$339,000

Call 7138840322 Today!

1127 ROBIN RD, ELGIN, TX 78621

3 BEDS, 2 FULL BATH(S)

Step into the heart of Elgin and discover this beautifully maintained single-story gem in the sought-after Parkdale neighborhood. Nestled on a spacious 0.28-acre lot, this inviting 3-bedroom, 2-bathroom home offers approximately 2,053 square feet of thoughtfully designed living space—perfect for growing families or anyone craving peace and privacy without sacrificing location. Inside, you'll find a bright and airy layout highlighted by vaulted ceilings in the great room, creating a warm, open feel ideal for entertaining or relaxing. The generous bedrooms, including a comfortable primary suite, offer ample room to unwind. Just minutes from historic downtown Elgin, with easy access to local dining, schools, and major highways, this home truly delivers the best of both worlds—tranquil suburban living with unbeatable convenience. Whether you're putting down roots or seeking a serene retreat, 1127 Robin Road is ready to welcome you home.

GENERAL DESCRIPTION

Subdivision:	Parkdale
Property Type:	Residential Single Family
Bedrooms:	3
Baths:	2 Full
Stories:	1
Garage:	2 / Detached
Year Built:	1999
Building Sqft:	2,053 / Public Records
Lotsize:	12,402
MLS# / Area:	ABORTX-3252176

Presented By

Alyssa Lienau

Century 21 Lucky Money 7138840322

Listing Broker

All City Real Estate Ltd. Co