

Under Contract - Pending on Market

\$1,672,000

Call 8087658765 Today!

10525 SAN LUIS PASS RD #508, GALVESTON, TX 77554 2 BEDS, 2 FULL & 1 HALF BATH(S)

The final Beatrice now available. Welcome to the Beatrice floorplan at Tiara on the Beach – a new way to experience life on the water's edge. Contemporary and sophisticated, Tiara on the Beach will be an architectural gem nestled along one of Galveston Island's prime locations. This luxury condominium residence will offer an amenity-rich lifestyle above and beyond anything on Galveston Island. The Beatrice features a spacious and open floor plan, stunning views of the Gulf of Mexico, distinctive finishes such as Italian Cabinetry and the highest levels of design and craftsmanship. Located on the fifth floor, this home is comprised of 1477 interior square feet and a 303 square feet of balcony. The views will be spectacular. Visit our one-of-a-kind sales gallery today which includes a scaled model to showcase the architecture and amenities we are presenting on 300ft of beachfront.

GENERAL DESCRIPTION

- Subdivision:** TIARA ON THE BEACH
- Property Type:** Mid/Hi-Rise Condo
- Bedrooms:** 2-2
- Baths:** 2 Full & 1 Half
- Year Built:** 2026
- Building Sqft:** 1,467 / Builder
- Maintenance Fee:** \$1,211 / Monthly
- Market Area:** West End
- MLS# / Area:** 65425216 / 33

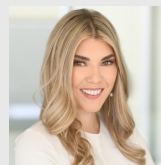

Get in touch
Anastasia Gaido

8087658765



Nan & Company Properties –
Corporate Office (Heights)
(713) 714-6454

10525 San Luis Pass Rd #508, Galveston, TX 77554
Visit <https://www.har.com/65425216> for more information