



For Sale on Market

\$2,300,000

Call 7133521175 Today!

801 E BEACH DR TW2305, GALVESTON, TX 77550

3 BEDS, 4 FULL BATH(S)

Experience luxury beachfront living from the 23rd floor of this exceptional condo at Palisade Palms. This high-rise residence offers breathtaking panoramic ocean views from a spacious private balcony, showcasing sweeping southern, eastern, and western horizons. Designed with elegance in mind, the home features 10-foot ceilings, rich wood flooring, and a seamless open-concept layout. The modern kitchen flows effortlessly into the expansive living and dining areas, making it perfect for entertaining. This unique floor plan includes three primary suites, multiple living spaces, and four full bathrooms—an extremely rare combination in beachfront properties. High-end finishes such as custom built-ins, designer tile work, stylish lighting, and curated wallpaper add sophistication throughout. With only eight units of this layout available in Palisade Palms, this is a rare opportunity to own a one-of-a-kind luxury beachfront condo.

GENERAL DESCRIPTION

- Subdivision:** PALISADE PALMS
Property Type: Mid/Hi-Rise Condo
Bedrooms: 3-4
Baths: 4 Full
Year Built: 2008
Building Sqft: 2,689 / Builder
Maintenance Fee: \$3,899 / Monthly
Market Area: East Beach
Key Map: 775M
MLS# / Area: 57626873 / 33

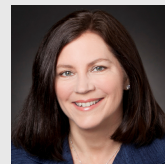

Get in touch
Melaine Anderson

7133521175



Texas Coastal Realty
4094974115