



For Sale on Market

\$870,000

Call 7138840322 Today!

TBD SHARP VIEW ROAD, MONTGOMERY, TX 77356

21.74 Acres in Montgomery, TX. Escape to 21.74 acres of natural beauty off Sharpview Road, part of a 72-acre parent tract. Located in Montgomery ISD, this property features light restrictions to preserve the land's character while allowing flexibility. A private gated entrance leads to MOSTLY WOODED acreage filled with beautiful, mature trees and established trails—perfect for ATVs, Rangers, and easy access throughout the property. The wooded setting offers natural privacy and shade, with ideal build sites tucked among the trees and the ability to clear selectively to suit your vision. Enjoy peaceful country living just minutes from Lake Conroe, shopping, and dining. Each tract is thoughtfully divided to support homesteading and may qualify for ag or wildlife exemptions to help lower property taxes. A private, scenic escape with room to roam.

GENERAL DESCRIPTION

- Subdivision:** Sharpwest Ranches
- Property Type:** Lots
- Lotsize:** 946,994 / Survey
- Maintenance Fee:** \$600 / Annually
- Market Area:** Montgomery County Northwest
- MLS# / Area:** 51024013 / 39

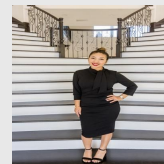

Presented By
Alyssa Lienau

Century 21 Lucky Money

7138840322

Listing Broker
Hartman Home and Land

TBD Sharp View Road, Montgomery, TX 77356
Visit <https://www.har.com/51024013> for more information