



CLOSED on Market

# \$224,900

Call (817) 501-0622 Today!

## GENERAL DESCRIPTION

**Subdivision:** Country Lane Estates 5

**Property Type:** Single-Family

**Bedrooms:** 3

**Baths:** 2 Full

**Stories:** 1

**Style:** Ranch

**Year Built:** 2005

**Building Sqft:** 1,532 / Appraisal District

**Lotsize:** 43,560 / Appraisal District

**Maintenance Fee:** \$150 / Annually

**Market Area:** Hockley

**MLS# / Area:** 44874644 / 26

## SINGLE-FAMILY, 3 BEDS, 2 FULL BATH(S)

A rare find in Hockley in sought after Country Lane Estates. An adorable ranch style home nestled on 1 Acre with trees, including fruit bearing trees. Property is fully fenced. This gem features tile floors throughout. With a split floor plan and vaulted ceiling in a spacious family room opening to breakfast room and country kitchen. You will love the newly installed granite counter top and tile backsplash with extended breakfast bar, perfect for overflow eating. Utility room has been upgrade with cabinetry and folding station for functionality. No more having to buy bottled water, due to a newly installed water purification system.

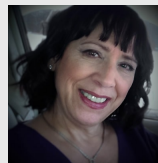

Get in touch  
**Rhonda Liotta**

(817) 501-0622



World Wide Realty  
(832) 986-5836

24551 Bentwood Drive, Hockley, TX 77447

Visit <https://www.har.com/44874644> for more information