

For Sale on Market

\$420,000

Call 7138840322 Today!

27 E BELLMEADE PL, THE WOODLANDS, TX 77382

3 BEDS, 2 FULL BATH(S)

REDUCED! This beautiful home in the 55+ ACTIVE adult neighborhood of Ashley Greens is ready for new homeowners. Check out the RARE opportunity here with this excellent FLOOR PLAN, comfortable and efficient. This one story patio home, one of the largest in the neighborhood, includes 3 well-sized BEDROOMS & closets plus a study with French Doors and custom built-ins AND a formal DINING room. You will LOVE the HIGH CEILINGS throughout the open-concept *DOUBLE ISLAND* Kitchen, which opens to the Breakfast and Family Rooms. The "traffic patterns" of this home is EFFICIENT and includes gas logs in the fireplace for January and a large screened porch for peaceful, bug-free outdoor living the rest of the year too. Other important notables include the recent installation of a new roof and HVAC system, new carpeting and SOON, new neighborhood fencing coming by the HOA!

GENERAL DESCRIPTION

Subdivision: Woodlands Village Alden Bridge 70

Property Type: Single-Family

Bedrooms: 3

Baths: 2 Full

Stories: 1

Garage: 2 / Attached

Style: Ranch, Traditional

Year Built: 1999

Building Sqft: 2,595 / Appraisal District

Master Planned Community: The Woodlands

Lotsize: 8,124 / Appraisal District

Market Area: The Woodlands

Key Map: 216Q

MLS# / Area: 29513888 / 15

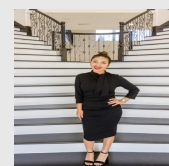

Presented By
Alyssa Lienau

Century 21 Lucky Money

7138840322

Listing Broker
Keller Williams Realty The Woodlands

27 E Bellmeade Pl, The Woodlands, TX 77382

Visit <https://www.har.com/29513888> for more information