

EXPIRED on Market

\$1,890

Call 2817012388 Today!

202 SLOSSEN ST, WEBSTER, TX 77598

3 BEDS, 2 FULL BATH(S)

For lease in Webster, come see this spacious 3 bedroom, 2 bath home off NASA Parkway. Large flex space off entry way. Fresh paint and carpet. Great location, CCISD schools and plenty of options for parks, water sports, restaurants, entertainment and shopping. 2-year lease or longer. Minimum requirements to apply are: income of 3X rental amount, no felonies or evictions. All criteria under TX Property Code Sec 92 considered including criminal, rental, income, credit, etc.

GENERAL DESCRIPTION

- Subdivision:** Webster
- Property Type:** Single Family Homes (Lease)
- Bedrooms:** 3
- Baths:** 2 Full
- Stories:** 1
- Garage:** 1 / Attached
- Style:** Traditional
- Year Built:** 1972
- Building Sqft:** 2,376 / Appraisal District
- Lotsize:** 12,500 / Appraisal District
- Market Area:** Clear Lake Area
- Key Map:** 618X
- MLS# / Area:** 28802797 / 7

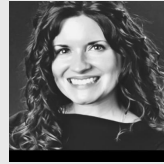

Get in touch
Charity Ellis

2817012388



Martha Turner Sotheby's
International Realty - Bay Area

2813333034

202 Slossen St, Webster, TX 77598

Visit <https://www.har.com/28802797> for more information