

**For Lease** on Market

**\$2,200**

Call 2817330811 Today!

## 12415 NOVA DR, HOUSTON, TX 77077

4 BEDS, 2 FULL BATH(S)

Welcome Home to 12415 Nova Drive, located in Ashford South and zoned to Houston ISD. This stunning home features 4 bedrooms, 2 full baths and a detached 2 car garage. As you open the front door you are welcomed by a semi-open concept floor plan that makes entertaining a breeze. Make memories with family and friends in the formal living and dining rooms AND the family room. The family room includes a gorgeous fireplace, beautiful tile flooring, and large windows allowing lots of natural light to shine through. End your days in the spacious primary suite. The primary bath includes a large shower. Don't forget to step out back for a view of the lush backyard. You don't want to miss all this gorgeous home has to offer! Schedule your showing today!

### GENERAL DESCRIPTION

- Subdivision:** Ashford South Sec 03
- Property Type:** Single Family Homes (Lease)
- Bedrooms:** 4
- Baths:** 2 Full
- Stories:** 1
- Garage:** 2 / Detached
- Style:** Traditional
- Year Built:** 1970
- Building Sqft:** 1,913 / Appraisal District
- Lotsize:** 8,241 / Appraisal District
- Market Area:** Energy Corridor
- Key Map:** 488R
- MLS# / Area:** 25011042 / 31

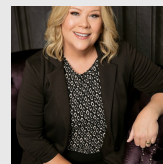

Get in touch  
**Lisa Kenny**

2817330811



R.E.D. Real Estate Driven

2813939027

12415 Nova Dr, Houston, TX 77077

Visit <https://www.har.com/25011042> for more information