

For Sale on Market

\$249,990

Call 7138840322 Today!

9215 BURCH EAGLE DR, BAYTOWN, TX 77521

3 BEDS, 2 FULL BATH(S)

NEW Lennar Cottage Collection "Kitson" Plan with Elevation "J3" in Beautiful Pelly Place at Baytown Crossing! This single-level home showcases a spacious open floorplan shared between the kitchen, dining area and family room for easy entertaining during gatherings. An owner's suite enjoys a private location in a rear corner of the home, complemented by an en-suite bathroom and walk-in closet. There are two secondary bedrooms along the side of the home, which are comfortable spaces for household members and overnight guests. **HOA includes Internet service and front lawn maintenance!**

GENERAL DESCRIPTION

Subdivision: Pelly Place
Property Type: Single-Family
Bedrooms: 3
Baths: 2 Full
Stories: 1
Garage: 2 / Attached
Style: Ranch
Year Built: 2026
Building Sqft: 1,451 / Builder
Maintenance Fee: \$2,000 / Annually
Market Area: Baytown/Harris County
MLS# / Area: 11811962 / 2

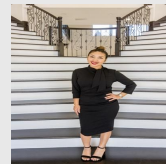

Presented By
Alyssa Lienau

Century 21 Lucky Money

7138840322

Listing Broker
Lennar Homes Village Builders, LLC

9215 Burch Eagle Dr, Baytown, TX 77521

Visit <https://www.har.com/11811962> for more information